

This document contains information proprietary to Magnum Fitness Systems. It is submitted in confidence and is to be used solely for the purpose for which it is furnished. This document and such information is not to be reproduced, transmitted, or used in whole or part without written authorization.

TOLERANCES: + 0.000"
- 1/16"

UNLESS OTHERWISE SPECIFIED
DIMENSIONS ARE IN INCHES.

DRAWN BY:
RAD

MAGNUM FITNESS SYSTEMS

2201 12th. Avenue
S. Milwaukee, WI, 53172

TITLE: 2220 - BIANGULAR LAT ROW

DATE:
07/07/04

PART NO.
xxx-xxx

JOB NO.
XXXXXXXX

REV:
1

FILE LOCATION: C:\Cad Drawings\Solid Works\

1 OF 3

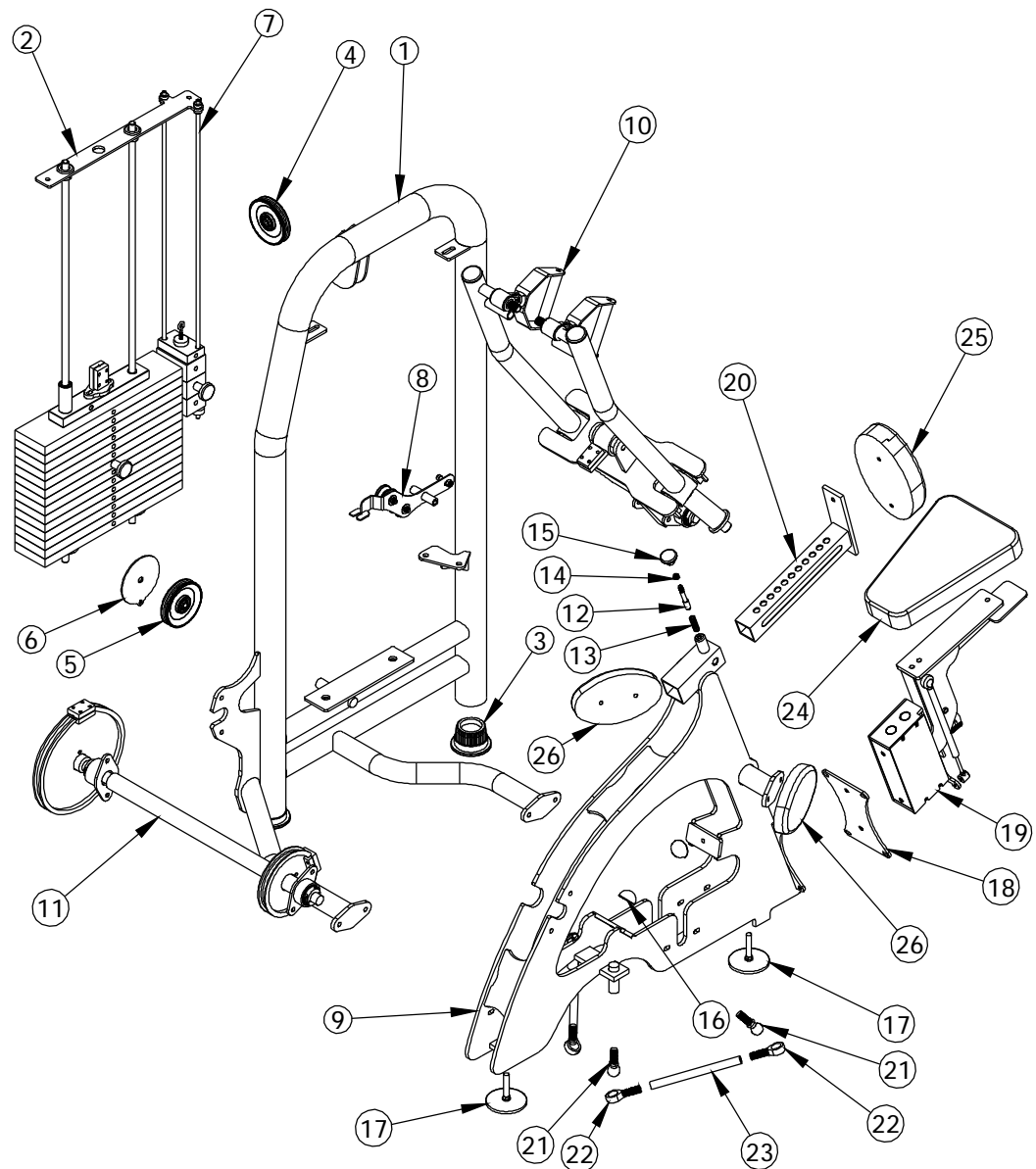

This document contains information proprietary to Magnum Fitness Systems. It is submitted in confidence and is to be used solely for the purpose for which it is furnished. This document and such information is not to be reproduced, transmitted, or used in whole or part without written authorization.

TOLERANCES: + 0.000"
- 1/16"

UNLESS OTHERWISE SPECIFIED
DIMENSIONS ARE IN INCHES.

DRAWN BY:
R. Degenhardt

MAGNUM FITNESS SYSTEMS
2201 12th. Avenue
S. Milwaukee, WI, 53172

TITLE: 2220 - BIANGULAR LAT ROW

DATE: 12/17/04	PART NO. xxx-xxx	JOB NO. XXXXXXXXX	REV: 1
-------------------	---------------------	----------------------	-----------

FILE LOCATION: C:\Cad Drawings\Solid Works\

2 OF 2

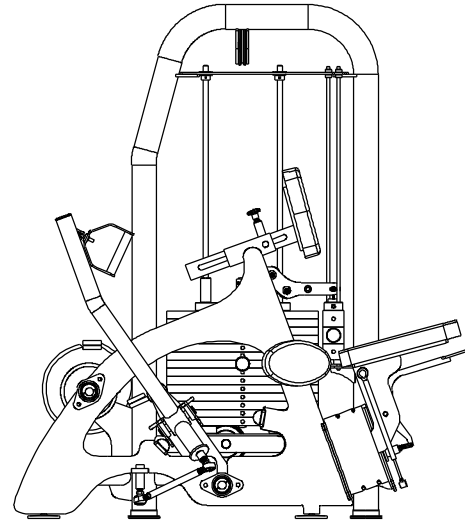
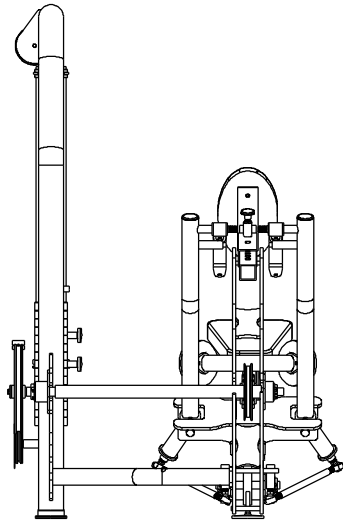
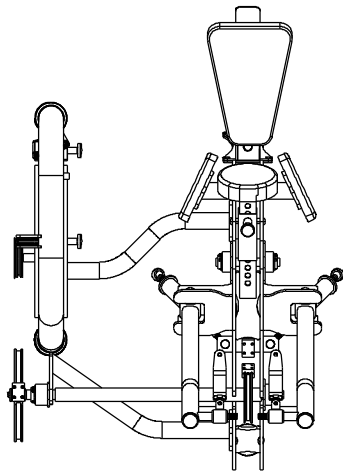

ITEM NO.	QTY.	PART NO.	DESCRIPTION
1	1	101-001	2220 MAIN FRAME (WEIGHT SIDE)
2	1	101-329	WEIGHT STACK ASSEMBLY
3	2	850-056	3" FOOT
4	1	853-303	4" CABLE PULLEY - 3/8" NARROW HOLE
5	1	853-300	4" CABLE PULLEY - 1/2" NARROW HOLE
6	1	501-125	1/8" PLASMA
7	1	101-288	MINI WEIGHT STACK ASSEMBLY
8	1	101-149	RIGHT BANANA
9	1	101-000	2220 MAIN FRAME (USER SIDE)
10	1	101-330	2220 H-BRACE/ARM ASSEMBLY
11	1	101-331	2220 CAM ASSEMBLY
12	1	855-302	SPRING PIN w/ 5/32"
13	1	852-807	SPRING
14	1	817-306	3/8"-16 JAM NUT
15	1	852-207	GOLD PULL KNOB
16	2	838-223	HALF-ROUND RUBBER BUMPER
17	2	833-129	4" FOOT (LONG)
18	1	501-012	1/4" PLASMA
19	1	101-125	SEAT BOX
20	1	339-911	CHEST POST
21	4	855-155m	MALE STUD ROD END
22	4	855-155f	MALE STUD ROD END
23	2	250-280	3/4"OD x 7/16"ID PIPE - 9"
24	1	901-004	SEAT UPHOLSTERY
25	1	901-010	UPHOLSTERY
26	2	901-012	KNEE UPHOLSTERY

This document contains information proprietary to Magnum Fitness Systems. It is submitted in confidence and is to be used solely for the purpose for which it is furnished. This document and such information is not to be reproduced, transmitted, or used in whole or part without written authorization.

TOLERANCES: + 0.000"
- 1/16"

UNLESS OTHERWISE SPECIFIED
DIMENSIONS ARE IN INCHES.

DRAWN BY:
R. Degenhardt

MAGNUM FITNESS SYSTEMS

2201 12th. Avenue
S. Milwaukee, WI, 53172

TITLE: 2220 - BIANGULAR LAT ROW

DATE: 12/17/04	PART NO. xxx-xxx	JOB NO. XXXXXXXX	REV: 1
-------------------	---------------------	---------------------	-----------

FILE LOCATION: C:\Cad Drawings\Solid Works\

3 OF 3

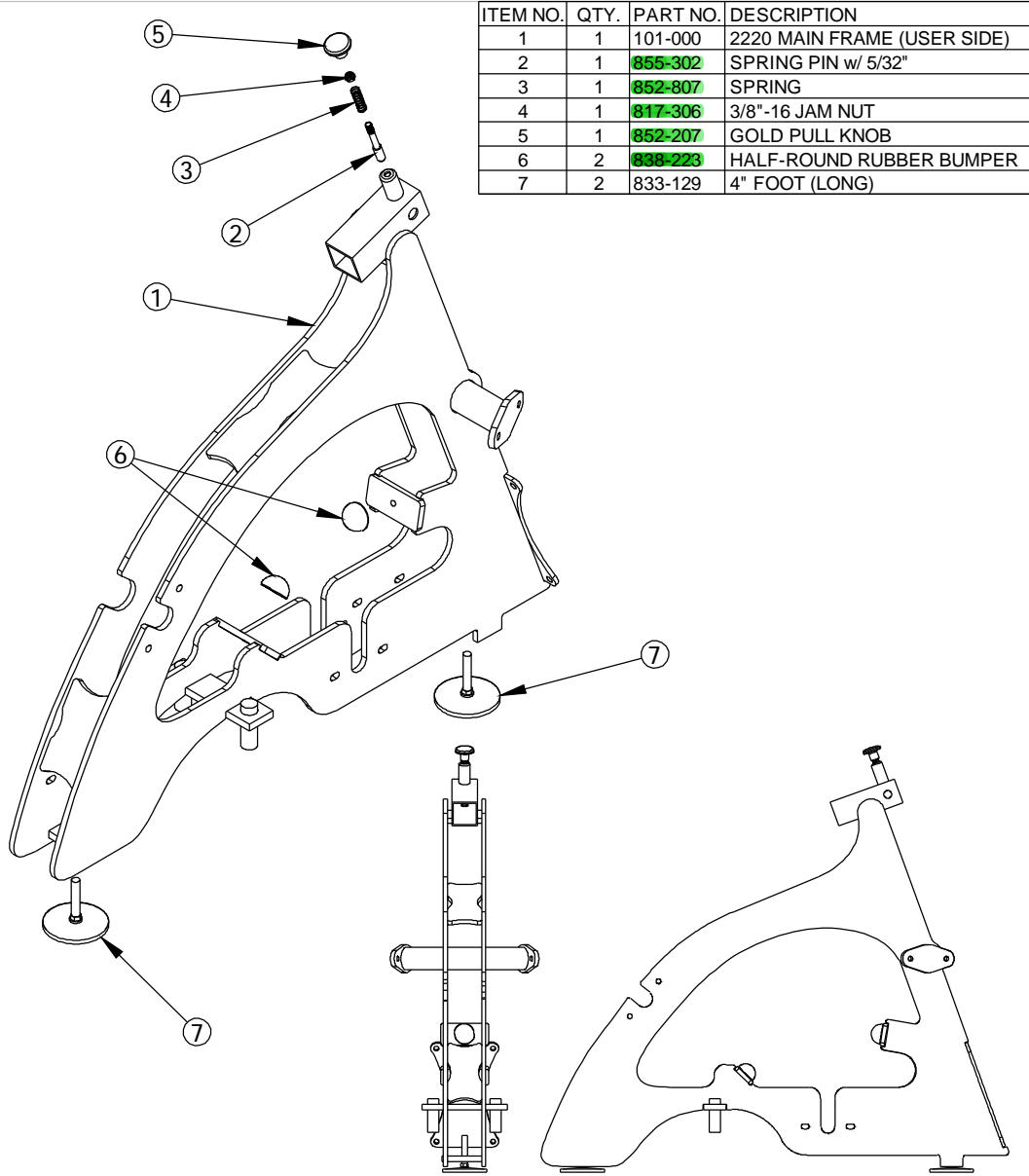

ITEM NO.	QTY.	PART NO.	DESCRIPTION
1	1	101-000	2220 MAIN FRAME (USER SIDE)
2	1	855-302	SPRING PIN w/ 5/32"
3	1	852-807	SPRING
4	1	817-306	3/8"-16 JAM NUT
5	1	852-207	GOLD PULL KNOB
6	2	838-223	HALF-ROUND RUBBER BUMPER
7	2	833-129	4" FOOT (LONG)

This document contains information proprietary to Magnum Fitness Systems. It is submitted in confidence and is to be used solely for the purpose for which it is furnished. This document and such information is not to be reproduced, transmitted, or used in whole or part without written authorization.

TOLERANCES: + 0.000"
- 1/16"

UNLESS OTHERWISE SPECIFIED
DIMENSIONS ARE IN INCHES.

DRAWN BY:
RAD

MAGNUM FITNESS SYSTEMS
2201 12th. Avenue
S. Milwaukee, WI, 53172

TITLE: 2220 MAIN FRAME SUB-ASSEMBLY

DATE: 07/07/04	PART NO. xxx-xxx	JOB NO. XXXXXXXX	REV: 1
-------------------	---------------------	---------------------	-----------

FILE LOCATION: C:\Cad Drawings\Solid Works\

ITEM NO.	QTY.	PART NO.	DESCRIPTION
1	1	500-963	1/4" PLASMA
3	2	838-211	ROUND WEIGHT STACK BUMPER
4	2	858-005	5/8" RUBBER GROMMET
5	2	852-610	5/8" SET COLLAR
6	1	101-079	15 HOLE CENTER STICK
7	1	339-714	1/2" x 1 1/2" F.S. - 2 1/4"
8	1	852-007	SELECTOR PIN w/ 6 1/2" CORD
9	14	300-410	1" x 4" F.S. - 18 1/2"
10	1	100-539	TOP WEIGHT PLATE
11	2	849-001	7/8"OD x 5/8"ID x 3/4" BUSHING
12	28	849-002	7/8"OD x .640"ID x 3/4" BUSHING
13	2	200-389	5/8" GUIDE ROD - 46 1/2"

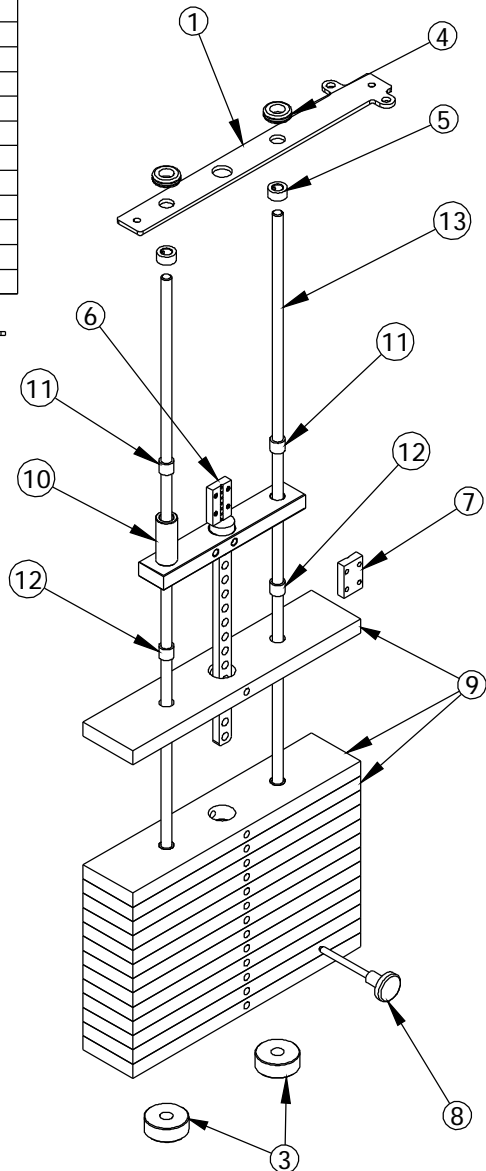
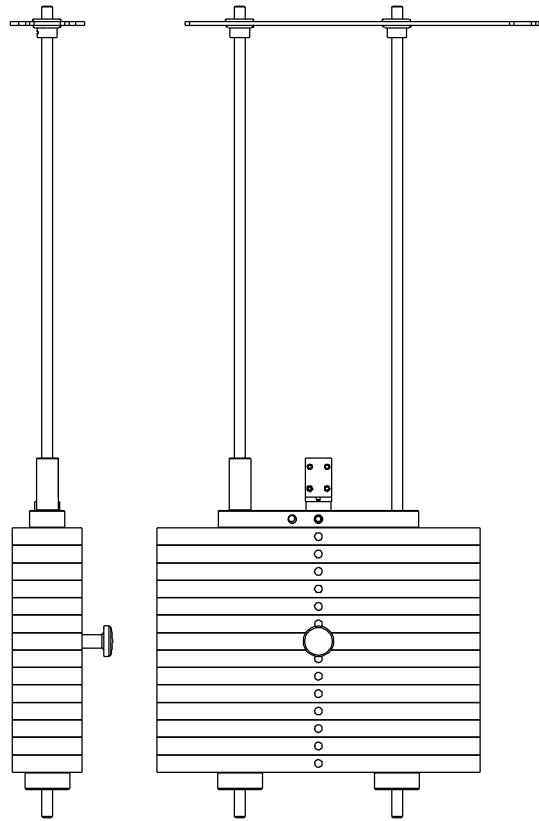

This document contains information proprietary to Magnum Fitness Systems. It is submitted in confidence and is to be used solely for the purpose for which it is furnished. This document and such information is not to be reproduced, transmitted, or used in whole or part without written authorization.

TOLERANCES: + 0.000"
- 1/16"

UNLESS OTHERWISE SPECIFIED
DIMENSIONS ARE IN INCHES.

DRAWN BY:
RAD

MAGNUM FITNESS SYSTEMS
2201 12th. Avenue
S. Milwaukee, WI, 53172

TITLE: 2220 WEIGHT STACK

DATE: 07/07/04	PART NO. xxx-xxx	JOB NO. XXXXXXXX	REV: 1
-------------------	---------------------	---------------------	-----------

FILE LOCATION: C:\Cad Drawings\Solid Works\

1 OF 1

ITEM NO.	QTY.	PART NO.	DESCRIPTION
1	2	858-251	1/2" RUBBER BUMPER
3	4	852-607	3/8" SHAFT COLLAR
4	1	101-053	MINI WEIGHT STACK CENTER STICK
5	1	818-899	3/8" EYE BOLT - 2 1/2"
6	1	852-008	SELECTOR PIN w/ 4" CORD
7	3	300-413	2" x 4" F.S. - 2 9/16"
8	1	807-001	1" x 2 1/4" F.S. - 4"
9	2	200-394	3/8" GUIDE ROD - 37"

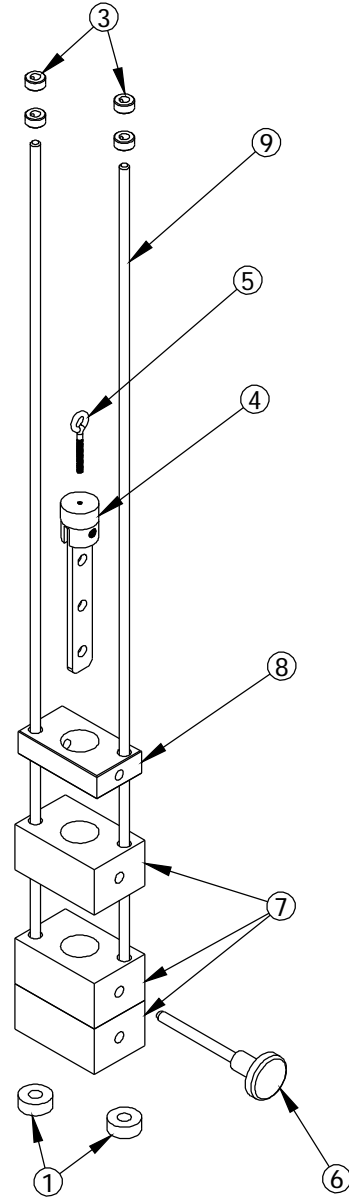
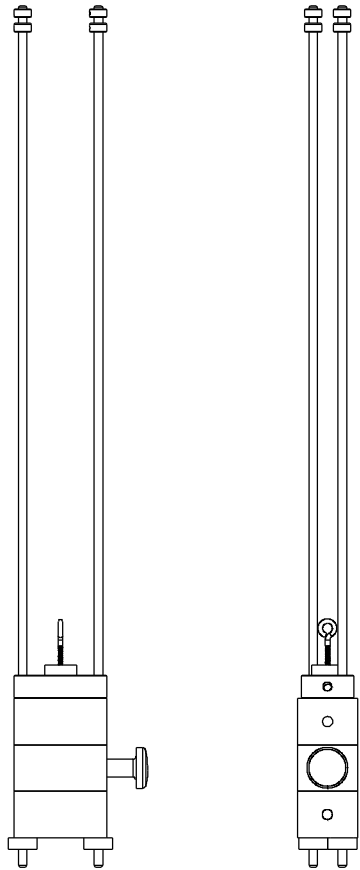

This document contains information proprietary to Magnum Fitness Systems. It is submitted in confidence and is to be used solely for the purpose for which it is furnished. This document and such information is not to be reproduced, transmitted, or used in whole or part without written authorization.

TOLERANCES: + 0.000"
- 1/16"

UNLESS OTHERWISE SPECIFIED
DIMENSIONS ARE IN INCHES.

DRAWN BY:
RAD

MAGNUM FITNESS SYSTEMS
2201 12th. Avenue
S. Milwaukee, WI, 53172

TITLE: 2220 MINI STACK

DATE: 07/07/04	PART NO. xxx-xxx	JOB NO. XXXXXXXX	REV: 1
-------------------	---------------------	---------------------	-----------

FILE LOCATION: C:\Cad Drawings\Solid Works\

1 OF 1

ITEM NO.	QTY.	PART NO.	DESCRIPTION
1	1	101-006	2220 CAM SHAFT
2	1	101-005	CAM
3	1	100-880	BEARING HOUSING
4	1	100-879	BEARING HOUSING
5	2	339-714	1/2" x 1 1/2" F.S. - 2 1/4"
6	1	852-717	1" SPLIT COLLAR
7	1	852-718	1 1/8" SPLIT COLLAR
8	1	842-404	1/4" x 1/4" x 1 1/2" KEY
9	2	818-351	7/16"ID x 1 9/16"OD WASHER
10	1	810-604	3/8" x 1" BOLT
11	1	851-416	FLANGE BEARING - 1"
12	1	851-420	FLANGE BEARING - 1 1/8"

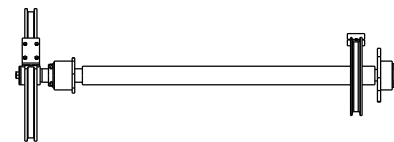
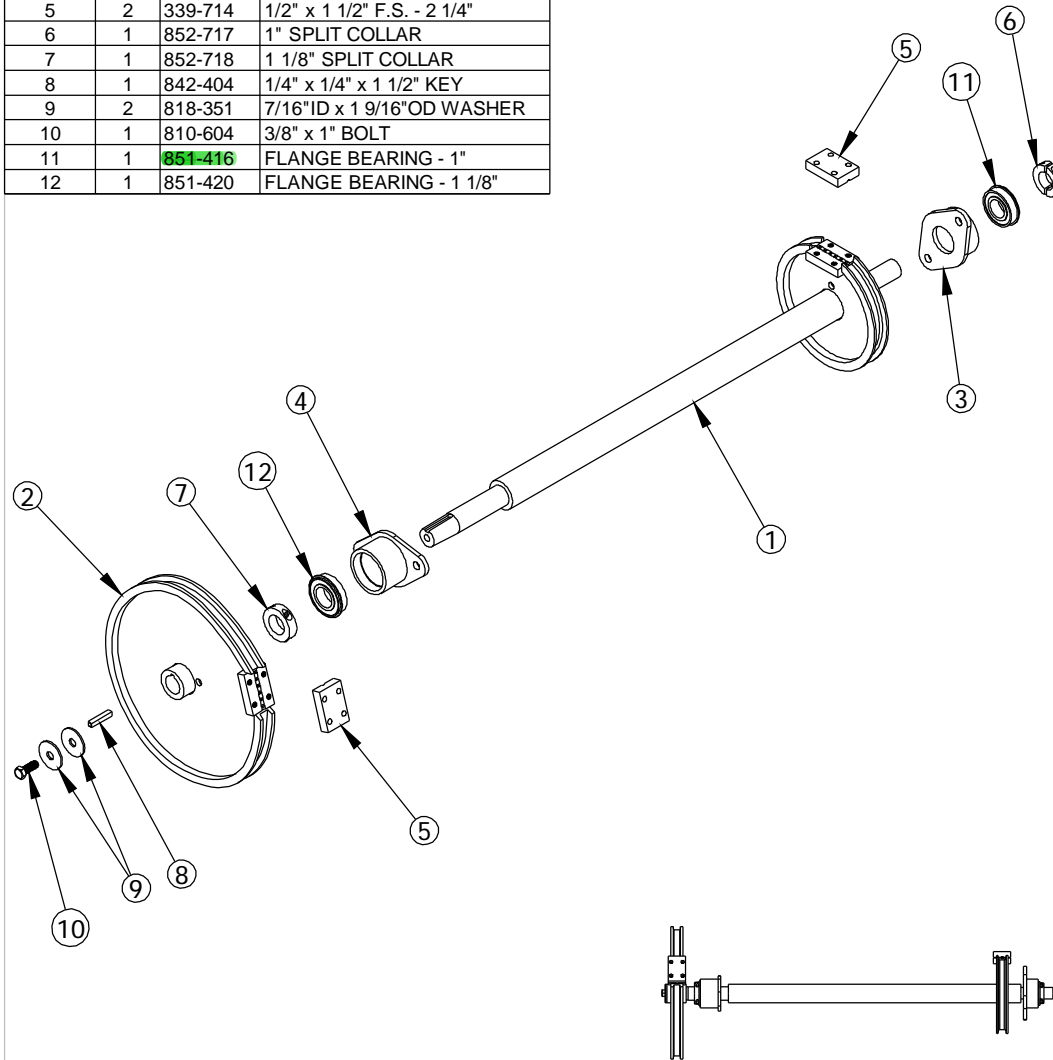

This document contains information proprietary to Magnum Fitness Systems. It is submitted in confidence and is to be used solely for the purpose for which it is furnished. This document and such information is not to be reproduced, transmitted, or used in whole or part without written authorization.

TOLERANCES: + 0.000"
- 1/16"

UNLESS OTHERWISE SPECIFIED
DIMENSIONS ARE IN INCHES.

DRAWN BY:
RAD

MAGNUM FITNESS SYSTEMS

2201 12th. Avenue
S. Milwaukee, WI, 53172

TITLE: 2220 CAM ASSEMBLY

DATE: 07/08/04	PART NO. xxx-xxx	JOB NO. XXXXXXXX	REV: 1
-------------------	---------------------	---------------------	-----------

FILE LOCATION: C:\Cad Drawings\Solid Works\

1 OF 1

ITEM NO.	QTY.	PART NO.	DESCRIPTION
1	1	101-084	RIGHT BANANA
2	2	853-314	ROLLER w/ BEARING
3	1	810-953	3/8" SHOULDER BOLT - 1"
4	4	818-008	1/2" FLAT WASHER
5	2	817-306	3/8"-16 JAM NUT
6	1	817-406	3/8" NUT
7	2	810-954	1/2" x 1 1/4" SHOULDER BOLT

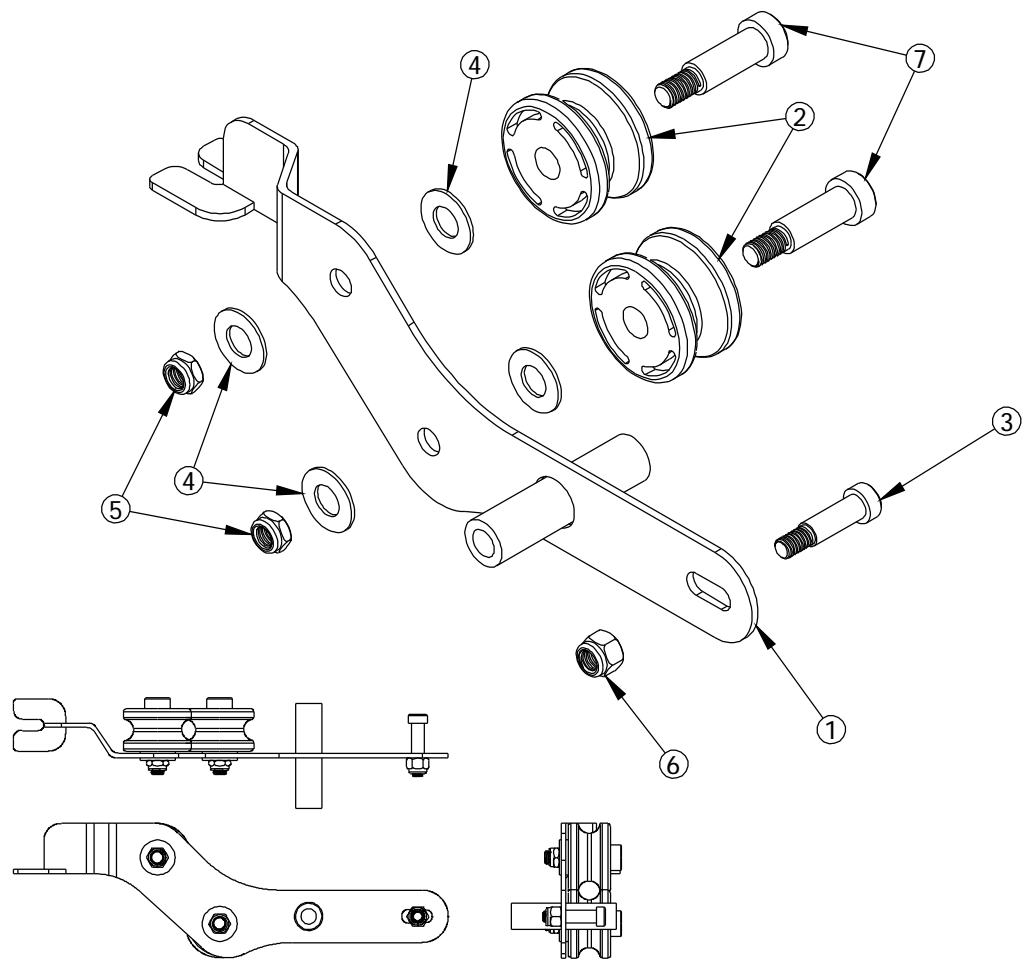

This document contains information proprietary to Magnum Fitness Systems. It is submitted in confidence and is to be used solely for the purpose for which it is furnished. This document and such information is not to be reproduced, transmitted, or used in whole or part without written authorization.

TOLERANCES: + 0.000"
- 1/16"

UNLESS OTHERWISE SPECIFIED
DIMENSIONS ARE IN INCHES.

DRAWN BY:
RAD

MAGNUM FITNESS SYSTEMS
2201 12th. Avenue
S. Milwaukee, WI, 53172

TITLE: BANANA ASSEMBLY (RIGHT)

DATE: 07/06/04	PART NO. xxx-xxx	JOB NO. XXXXXXXX	REV: 1
-------------------	---------------------	---------------------	-----------

FILE LOCATION: C:\Cad Drawings\Solid Works\

1 OF 1

ITEM NO.	QTY.	PART NO.	DESCRIPTION
1	1	101-075	2220 H-BRACE
2	1	101-003	2220 ARM (RIGHT)
3	1	101-004	2220 ARM (LEFT)
4	2	200-388	1" CRR - 5"
5	1	100-904	CABLE CLIP ASSEMBLY
6	1	339-714	1/2" x 1 1/2" F.S. - 2 1/4"
7	2	101-122	HANDLE ASSEMBLY
8	2	850-044	2" ROUND END CAP
9	2	100-880	BEARING HOUSING
10	2	852-717	1" SPLIT COLLAR
11	1	200-404	1" CRR - 2 7/8"
12	2	851-416	FLANGE BEARING - 1"

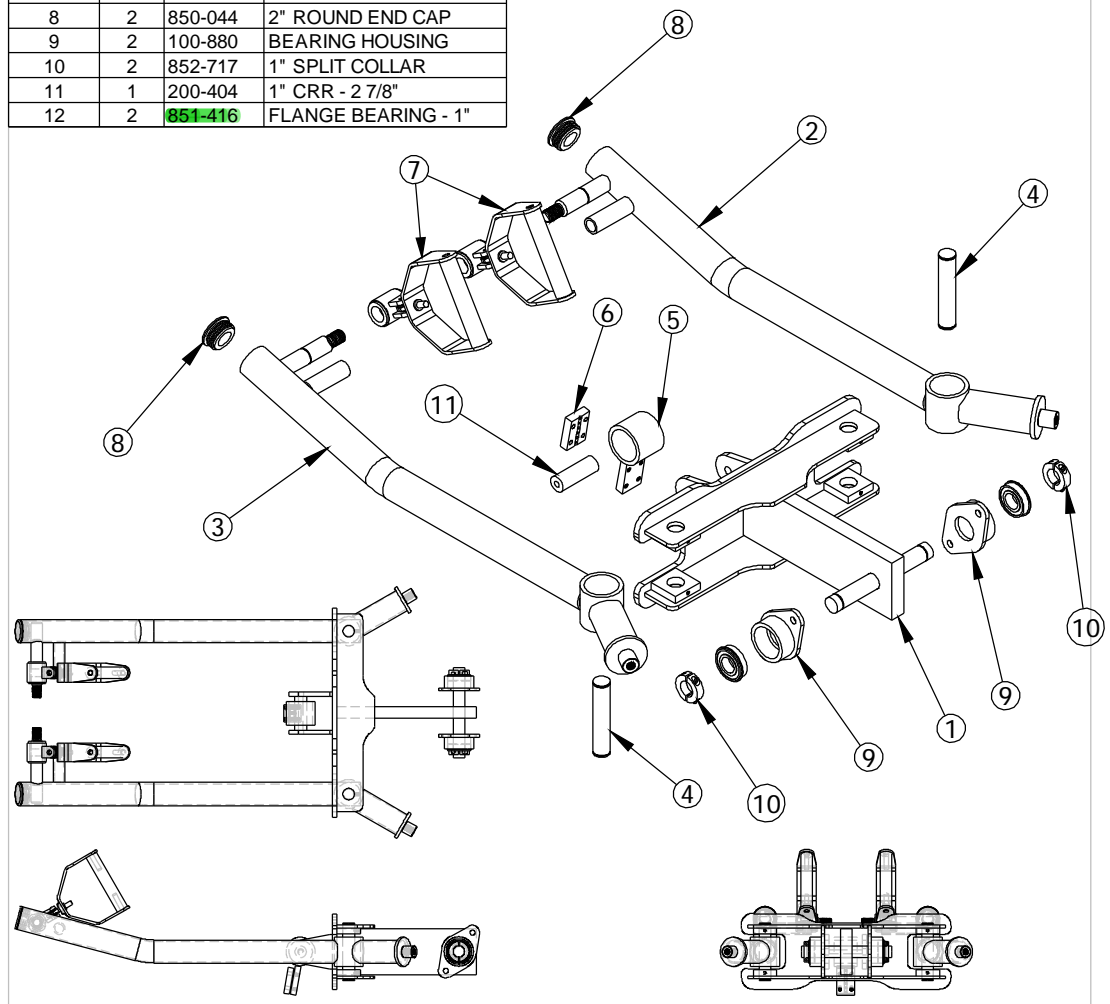

This document contains information proprietary to Magnum Fitness Systems. It is submitted in confidence and is to be used solely for the purpose for which it is furnished. This document and such information is not to be reproduced, transmitted, or used in whole or part without written authorization.

TOLERANCES: + 0.000"
- 1/16"

UNLESS OTHERWISE SPECIFIED
DIMENSIONS ARE IN INCHES.

DRAWN BY:
RAD

MAGNUM FITNESS SYSTEMS
2201 12th. Avenue
S. Milwaukee, WI, 53172

TITLE: 2220 H-BRACE/ARM ASSEMBLY

DATE: 07/08/04	PART NO. xxx-xxx	JOB NO. XXXXXXXX	REV: 1
-------------------	---------------------	---------------------	-----------

FILE LOCATION: C:\Cad Drawings\Solid Works\

ITEM NO.	QTY.	PART NO.	DESCRIPTION
1	1	200-403	1" CRR - 5 1/2"
2	1	500-231	7ga PLASMA
3	1	101-121	ARM SWIVEL SUB-ASSEMBLY
5	1	855-023	SWIVEL FOR HANDLES
7	1	851-555	3/8"ID x 1/2"OD x 1/2" FLANGE BUSHING
8	2	851-518	1"ID x 1 1/4OD" FLANGED BUSHING

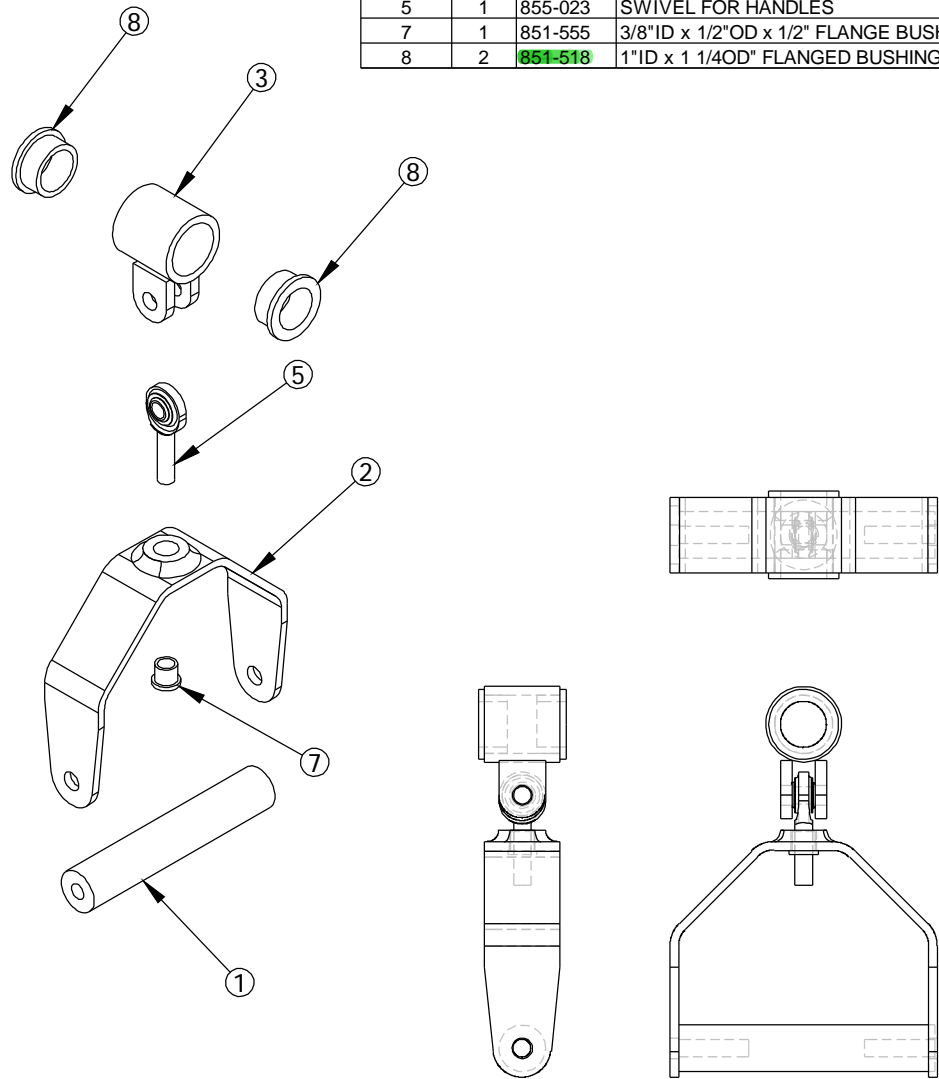

This document contains information proprietary to Magnum Fitness Systems. It is submitted in confidence and is to be used solely for the purpose for which it is furnished. This document and such information is not to be reproduced, transmitted, or used in whole or part without written authorization.

TOLERANCES: + 0.000"
- 1/16"

UNLESS OTHERWISE SPECIFIED
DIMENSIONS ARE IN INCHES.

DRAWN BY:
RAD

MAGNUM FITNESS SYSTEMS

2201 12th. Avenue
S. Milwaukee, WI, 53172

TITLE: SWIVEL HANDLE

DATE: 07/08/04	PART NO. 101-122	JOB NO. XXXXXXXX	REV: 1
-------------------	---------------------	---------------------	-----------

FILE LOCATION: C:\Cad Drawings\Solid Works\

1 OF 1